

Welcome to

Ms. Harper's

Prekindergarten Class

2021 - 2022 School Year

Contact Information

- Saint Louis Public Schools
 - 801 North 11th Street
 - 314-231-3720
- Wilkinson ECC Main Phone Number
 - 314-645-1202
- My Email
 - kimberly.harper@slps.org
- My Webpage
 - <https://www.slps.org/Domain/11429>
 - www.slps.org; search Wilkinson ECC; click Staff; click Harper, Kimberly - Pre-K

Meet Ms. Harper

- A bit about Me
 - I was born and raised in St. Louis Missouri. I am the youngest of two girls in my family. When I was in preschool I spent a lot of time riding by bike with my sister and cousins in our neighborhood park. I love to create fun, engaging learning adventures for my students to explore.
- My Favorites
 - Color - Pink
 - Subject - Reading
 - Book - The True Story of the Three Little Pigs
 - Hobbies - Cooking
 - Food - Chocolate
 - Drink - Water and Sweet Tea
 - Vacation - Any relaxing beach
 - Restaurant - Chimi's Fesh Mex and St. Louis Bread CO.



Meet Mrs. Johnson

Teacher's Assistant

- A bit about Me
 - I reside in St. Louis as the youngest of three children. I have one brother and one sister. I have an enjoyment for outdoor adventures. I love to read and think back to when I was a young child. In doing this it will allow me to prepare fun lessons to strengthen the students' imagination.
- My Favorites
 - Color - Rainbow
 - (I have never used a color that I have not enjoyed.)
 - Subject - Reading, History, Science
 - Book - Dr. Seuss and Pete the Cat series
 - Hobbies - Walking for any cause
 - Food - Salads, Fish
 - Drink - Water
 - (Good for overall health)
 - Vacation - Chicago, Anywhere in Florida
 - Restaurant - Five Guys



Wilkie Bears Traits

- B - Be Cooperative
- E - Expect Honesty
- A - Accept Responsibility
- R - Respect Myself and Others
- S - Stay Safe



These items need to be labeled

Full Sized Backpack (**no wheels**) labeled

2 change of clothes- labeled

Small blanket or throw - labeled

2 **plastic** folders- labeled

Pencil box (any color but must be see through)

These items do not need to be labeled

Last Name A-M

1 box of tissues

1 package of napkins

1 box colored pencils

2 glue sticks

4 pack Play-Doh

1 box of Ziploc bags (quart or gallon)

Last Name N-Z

1 box of tissues

1 pack of **paper** plates (no foam please)

2 glue sticks

1 box colored pencils

1 package of napkins

Miscellaneous extras: Liquid School Glue, tall skinny markers, small beads for art, BINGO dobbers, snack for first few weeks (low/no sugar choices please), paper towels

Drop off Map - begins at 8:50 a.m.

If you want to walk your child to the teacher, you will need to park in the lower parking lot and walk around to the front of the building.

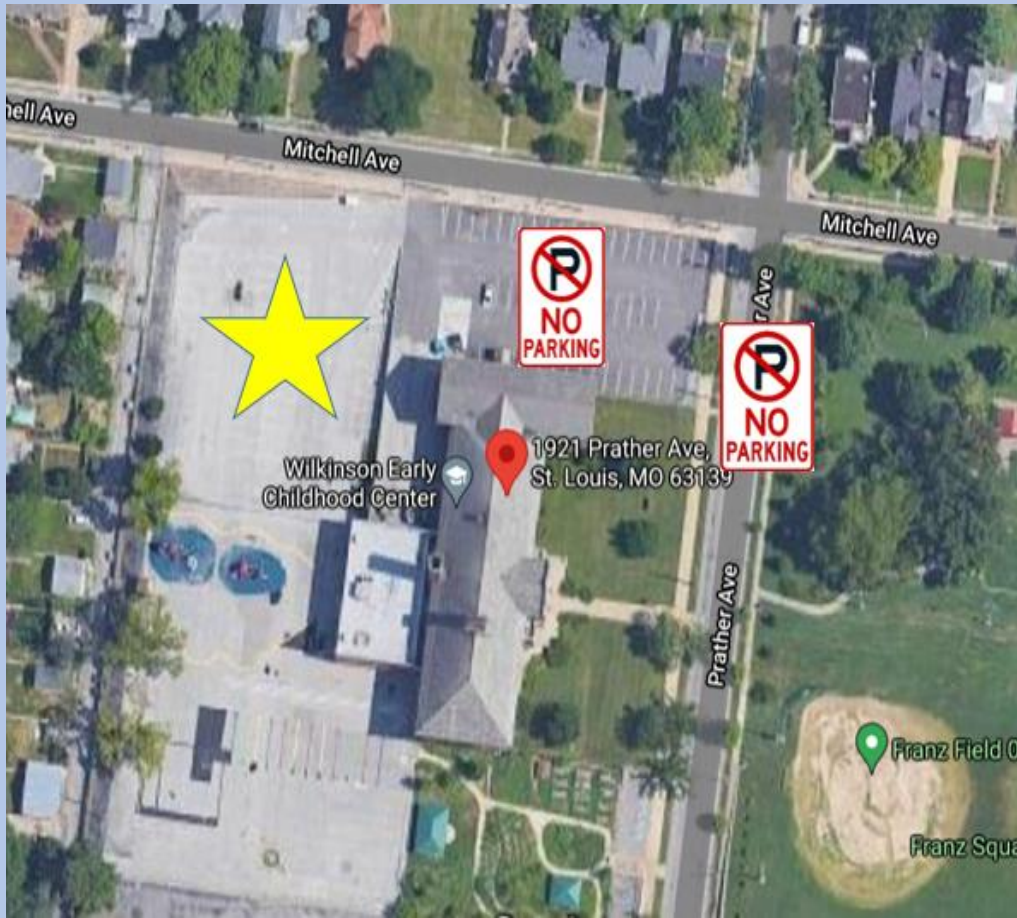

Prather Ave is drop off only. Please do not exit your vehicle. Our staff will assist your child with unbuckling and exiting the car.

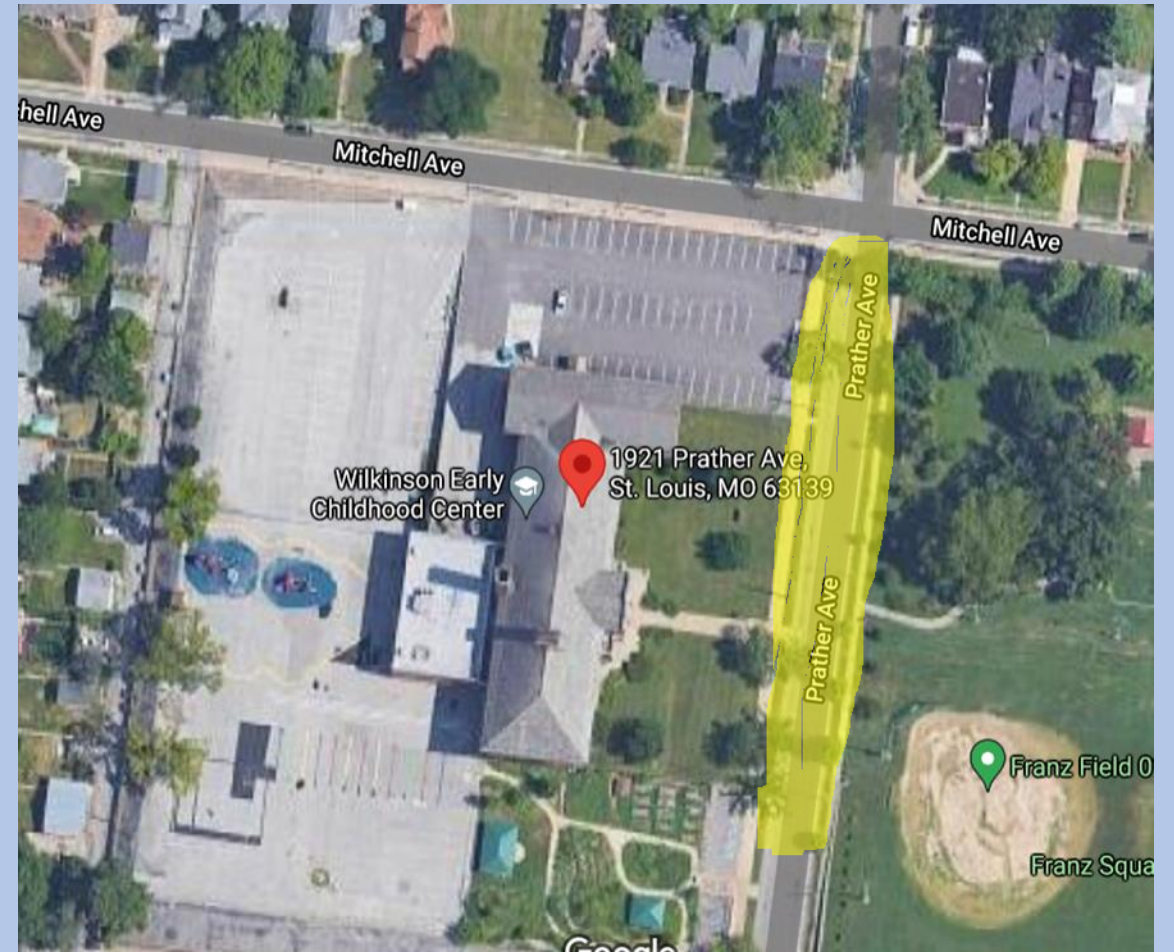

Pick up Map at 3:45 p.m.

If you have an older sibling please let me know and they will be ready at 3:45 as well.

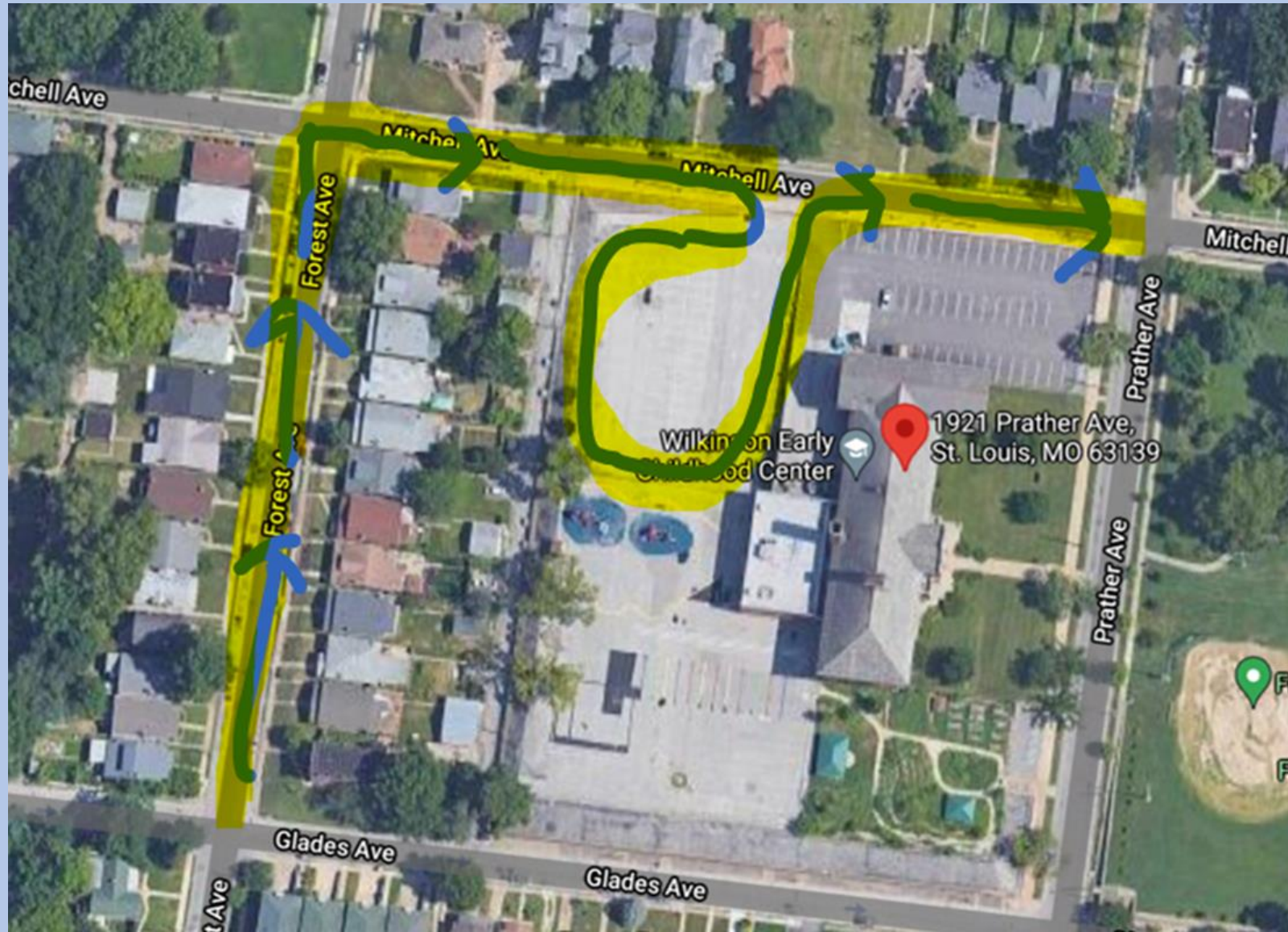

COVID Protocol

- All Staff and Students are required to wear face masks.
- Face masks can only be removed for eating, drinking, recess and rest time.
- All Staff will take a wellness survey upon entering the building to assess any possible symptoms.
- All students will have their temperature checked upon arriving to school.
- We are adhering to a 3 foot rule while in the classroom.

COVID Protocol

- **If a student begin showing symptoms while at school**
 - Recovery Room (Stage in the Cafeteria)
 - Nurse will call home for an parent or guardian to come to the school.
 - Nurse will give a rapid test to the student, if the test shows that the student is positive, they must immediately leave the building. Further instructions will be provided if a quarantine or isolation is required.
 - If it is negative, depending on the symptoms, the student can return back to class.

Ms. Harper's PreK Schedule

9:05 - 9:35 a.m. Breakfast in the classroom

9:35 - 9:45 a.m. Restroom Break

9:45 - 10:30 a.m. Morning Meeting/Circle Time/ELA

10:30 - 10:40 Restroom and move to Related Arts

10:40 - 11:30 a.m. Related Arts

11:30 - 12:00 noon Lunch in the Classroom

12:00 - 12:30 p.m. Recess

12:30 - 12:40 p.m. Restroom

12:40 - 1:15 p.m. Rest Time

1:15 - 1:30 Restroom

1:30 - 1:45 p.m. Snack

1:45 - 3:00 p.m. Rotating Math, Science and ELA Centers

3:00 - 3:30 p.m. Read Aloud, Restroom, and Packing up for home

3:45 Dismissal

Related Arts Team

- Art
 - Ms. Solan
 - diane.solan@slps.org
- Music
 - Ms. Moorehead
 - janice.moorehead@slps.org
- Physical Education
 - Ms. Wilson
 - theresa.wilson@slps.org
- Library Aid/Technology Lead
 - Ms. Mosley
 - althea.mosley@slps.org



Office Support Team

- Principal
 - Ms. Levy
- School Secretary
 - Ms. Williams
- Counselor
 - Ms. Taylor
- Social Worker
 - Ms. Hope
- Nurse
 - Nurse Lessane

Contact Information

- Saint Louis Public Schools
 - 801 North 11th Street
 - 314-231-3720
- Wilkinson ECC Main Phone Number
 - 314-645-1202
- My Email
 - kimberly.harper@slps.org
- My Webpage
 - <https://www.slps.org/Domain/11429>
 - www.slps.org; search Wilkinson ECC; click Staff; click Harper, Kimberly - Pre-K